

**Sun. Aug. 19, 2018**

8 15 Worship  
11:00 Worship  
8 p.m. AA

**Mon. Aug. 20, 2018**

6:15 WEIGHTS w/ Pat Lewis  
7:00 Yoga

**Tuesday. Aug. 21, 2018**

6 CCC BD/7 Vision Team

**Wed., Aug. 22, 2018**

8:30 A.M. Breakfast @  
Big Boy (Upper Room)  
6:15 WEIGHTS  
W/ PAT LEWIS  
7:00 Yoga

**Thurs. Aug. 23, 2018**

12 Noon & 8 p.m. AA  
TOPS 5:45 – 6:15 Weigh in  
6:15 Meeting (Tops)  
Fellowship Hall

**Fri. Aug. 24, 2018**

**Sat. Aug. 25, 2018**

11:00 Visitation for Greg Seibt  
1:00 Memorial Service  
4-6 p.m. Saturday Soup

**Sun. Aug. 26, 2018**

8 15 Worship  
11:00 Worship  
8 p.m. AA

**Giving Report Aug. 12, 2018**

**Gen Fund: \$4,4280.10**  
**Child Care Bldg.: \$50**  
**Child Care Center: \$60**  
**Food /Network/Truck: \$45**  
**Groves: \$25**  
**Saturday Soup: \$20**  
**CMU Wesley Foundation: \$25**

**Attendance last Sunday 8/12**

8:15 28    11:00: 67  
Last year  
36    114



**“MOTHER HUBBARD’S CUPBOARD”**  
**IN AUGUST WE WILL BE COLLECTING**  
**Cleaning Wipes – Clorox, Lysol etc....**  
**FOR THE CHILD CARE CENTER.**

**THANK YOU SO MUCH FOR ALL THE DONATIONS YOU HAVE**  
**GIVEN IN THE PAST IT IS VERY HELPFUL AND APPRECIATED!!**

**ARE YOU IN NEED OF A HANDY MAN?** *We have*  
*someone attending our church that would be happy to help you out.*  
*Steve Davis is a Handy Man his phone number is 989-615-6819 He*  
*is new to our church, has rentals in town and needs to get more work!*

**Dave & Colleen Bremer’s new address:**  
**10899 Ireland Dr.,Grand Ledge 48837**  
**Phone # 517-731-6577**

**Lead Caregiver Caregiver**

**Classroom Aides**

The Clare United Methodist Church  
Preschool & Child Care Center  
is accepting applications for the above full/part time  
positions. Mail resume to 203 E. Seventh St,  
Clare MI 48617 or call 989-386-4815  
for additional information.

**OUR IMPACT ZONE (SUNDAY SCHOOL FOR CHILDREN)**  
**WILL RESUME IN SEPTEMBER**

**Stonecroft Bible Studies Small Group:** *Wednesdays at*  
*10 a.m. Women's Bible Study studying selected Stonecroft books. At Marcia*  
*Wyman's, 480 Witbeck Dr., Clare*

**Agape Small Group/ Adult Class** *begins again September*  
*9. We do begin at 9:35 am to give the talkers in our class a*  
*little more time for chatting before starting class work. We will*  
*be starting with the last two chapters of the Gospel of Luke,*  
*then go on to Acts. We are happy to have new members or just*  
*visitors to check us out. We are a discussion class with*  
*everyone who wishes getting a chance to speak to the*  
*questions. Our meeting place is Fellowship Hall, under the*  
*sanctuary in the basement. Looking forward to seeing you!*  
*Lucy*

**“Back to Basics”**

*Get to know your Bible and how it can be used as a great*  
*avenue to get to know God! How does God see you to be as*  
*His Child? We will incorporate the meanings of names of God*  
*and investigate how He shows up in our everyday lives, being*  
*“the God who never leaves or forsakes us”. We will be meeting*  
*the church’s Chapel Room on Sunday mornings at 9:30 a.m.*  
*It will be taught by Jan Buckley & Debbi Kasper.*



## THE PRESCHOOL AND CHILD CARE CENTER IS IN NEED OF A FENCE

The types of fence that regulations allow are being looked at now. We are thinking if the style is in sections those could be given as a memorial or an honorarium (with name plates on the



sections purchased)



The Child Care Center is looking for artistic and/or creative people to decorate some walls for them. They would like at least one wall to be "thematic" to the lessons that they are learning, so that the children can hang and demonstrate their craft projects and activities. This wall will change from month to month. They are also looking for decorative wall stickers to "liven" up a few of the areas. If you think you can help in any way, please contact Angela Clute at 989-386-4815. Thank you!!

**EXTRA MILE GIVING FOR AUGUST WILL BE FOR  
CMU WESLEY FOUNDATION**



AT  
CLARE UMC!!  
THURSDAYS

AT 5:45 P.M. IN THE FELLOWSHIP HALL.

IF YOU HAVE QUESTIONS

CONTACT BOBBY SCHUNCK 989-429-3923

WEIGH IN 5:45 - 6:15, MEETING AT 6:15

46

## There is Power in the Blood

L. E. J.

L. E. JONES

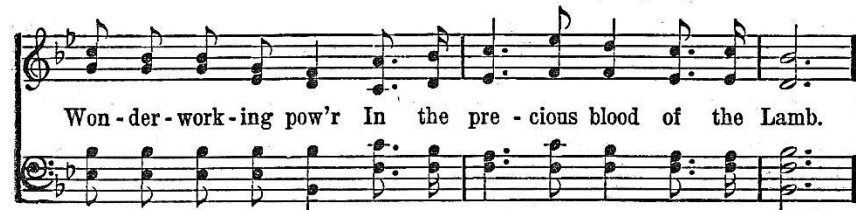
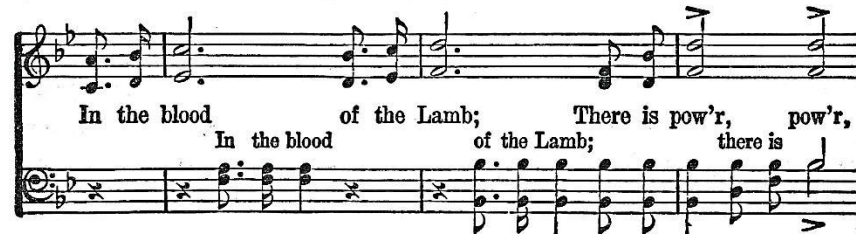
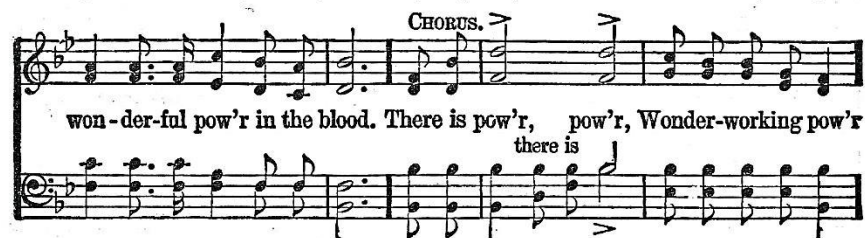
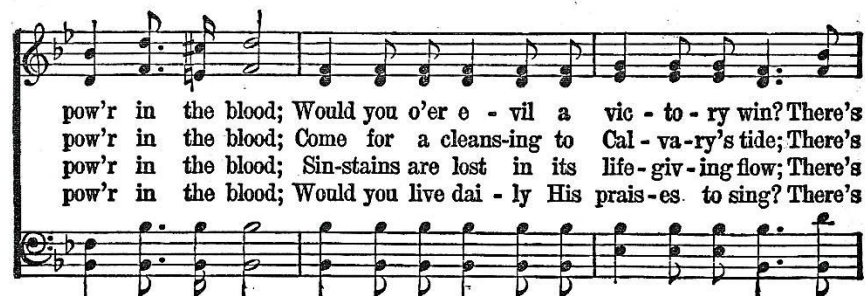
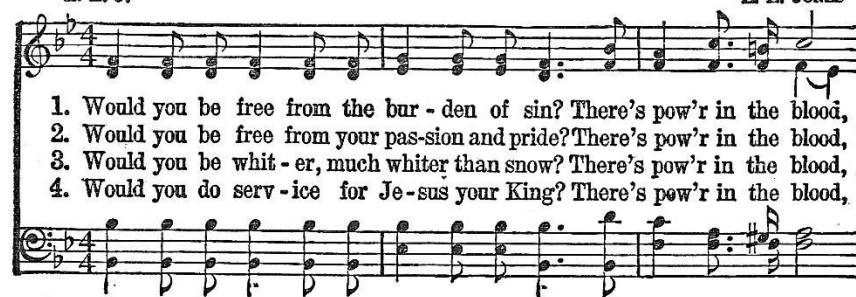

Copyright, 1927, Renewal. Hope Publishing Co., owner